

TAX ASSESSMENT MAP CITY OF MILLVILLE

CUMBERLAND COUNTY, NEW JERSEY
SCALE: 1" = 400'
JUNE 2001
ROBERT H. THOMAS, SR., N.J.S 20371
2429 E. MAIN ST. MILLVILLE, NEW JERSEY

NEW JERSEY DEPARTMENT OF THE TREASURY
DIVISION OF TAXATION
PROPERTY ADMINISTRATION
APPROVED AS A TAX MAP PURSUANT TO THE AUTHORITY OF
N.J.S.A. 54:13 & 54:9-1
FOR THE DIRECTOR, DIVISION OF TAXATION
James J. Coll C.T.A.
JAMES J. COLL, CHIEF LOCAL ASSESSMENT COMPLIANCE
William H. Black C.T.A.
WILLIAM H. BLACK, SUPERVISING ENGINEER UTILITIES
DATE: JAN 15 2002 SERIAL NO. 798

| REVISIONS | | |
|-----------|----------------------------|--------|
| DATE | NAME | NUMBER |
| 5/13/02 | Robert H. Thomas Sr. N.J.S | 20371 |
| 10/4/04 | Robert H. Thomas Sr. N.J.S | 20371 |
| 2/10/05 | Robert H. Thomas Sr. N.J.S | 20371 |
| 6/22/05 | Robert H. Thomas Sr. N.J.S | 20371 |
| 12/23/09 | Bl.581, L. 14,15,16 & 17 | 20371 |
| 9/28/10 | Bl.581, L. 31 | 20371 |
| 5/01/12 | Checked Sheet | 20371 |

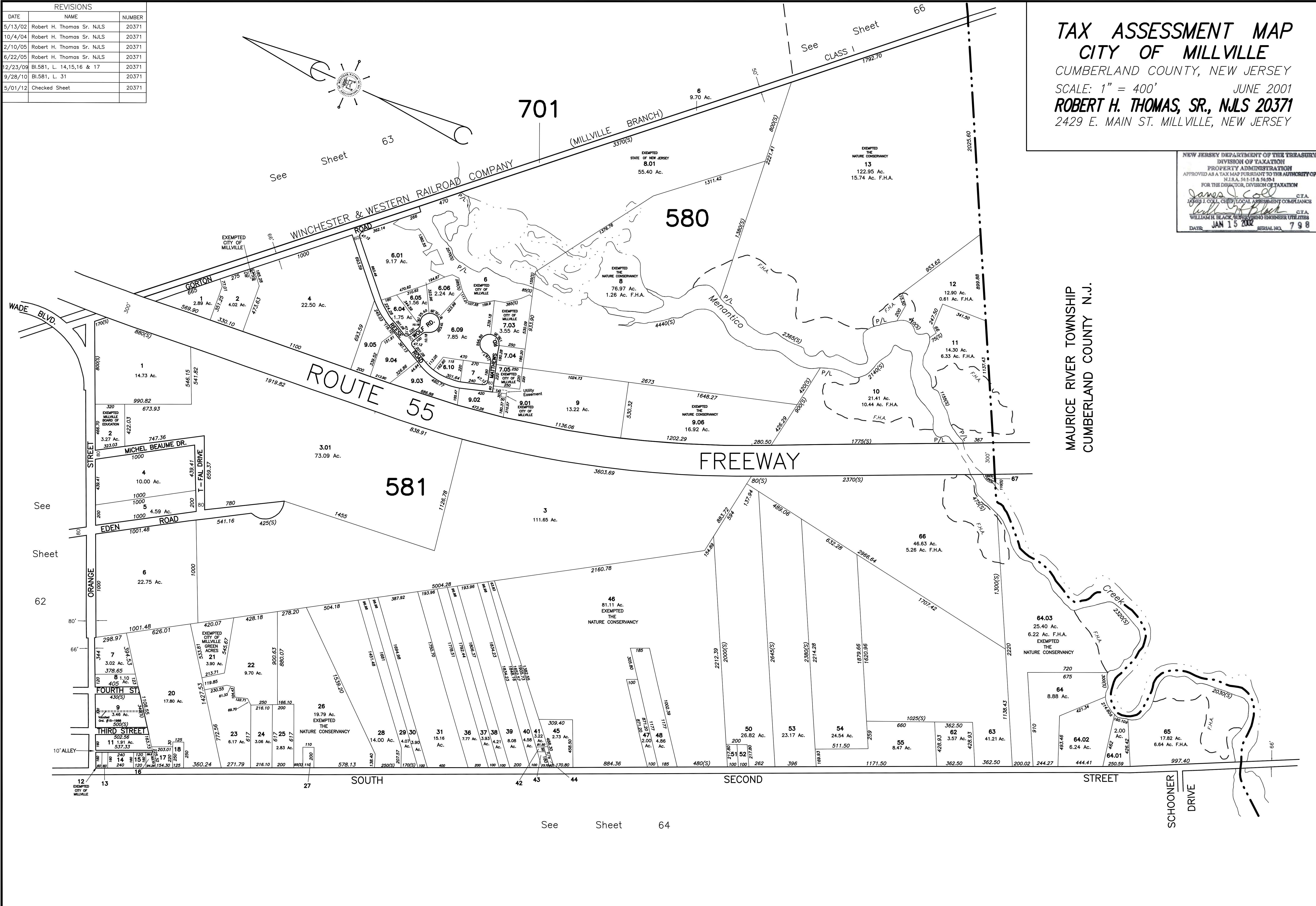

MAURICE RIVER TOWNSHIP
CUMBERLAND COUNTY N.J.

THIS SHEET IS A DIGITIZED COPY OF THE TAX MAP PREPARED BY ROBERT H. THOMAS SR., P.L.S AND DATED JUNE 2001. THE APPROVED ORIGINAL IS ON FILE IN THE CITY OF MILLVILLE MUNICIPAL ENGINEERS OFFICE.