

| REVISIONS | | |
|-----------|--------------------------------|--------|
| DATE | NAME | NUMBER |
| 09/23/02 | Robert H. Thomas Sr., NJLS | 20371 |
| 11/15/02 | Robert H. Thomas Sr., NJLS | 20371 |
| 12/17/02 | Robert H. Thomas Sr., NJLS | 20371 |
| 3/31/03 | Robert H. Thomas Sr., NJLS | 20371 |
| 7/25/03 | Robert H. Thomas Sr., NJLS | 20371 |
| 3/29/04 | Robert H. Thomas Sr., NJLS | 20371 |
| 3/22/05 | Robert H. Thomas Sr., NJLS | 20371 |
| 3/30/07 | Robert H. Thomas Sr., NJLS | 20371 |
| 8/31/09 | Blk 236, Lots 126 & 128 | 20371 |
| 1/15/10 | Blk 238, Lot 1 | 20371 |
| 1/15/10 | Blk 239, Lot 5 | 20371 |
| 5/01/12 | Checked Sheet | 20371 |
| 2/19/14 | Blk 236, Lots 70 & 119 | 20371 |
| 1/17/16 | Blk 236 & 237 vacated street | 20371 |
| 3/9/16 | Blk 236, L 18 revised per deed | 20371 |
| 1/11/17 | Blk 236, L 17 | 20371 |
| 1/11/17 | Blk 236, L 34 & 35 | 20371 |
| 1/11/17 | Blk 236, L 55, 56 & 57 | 20371 |

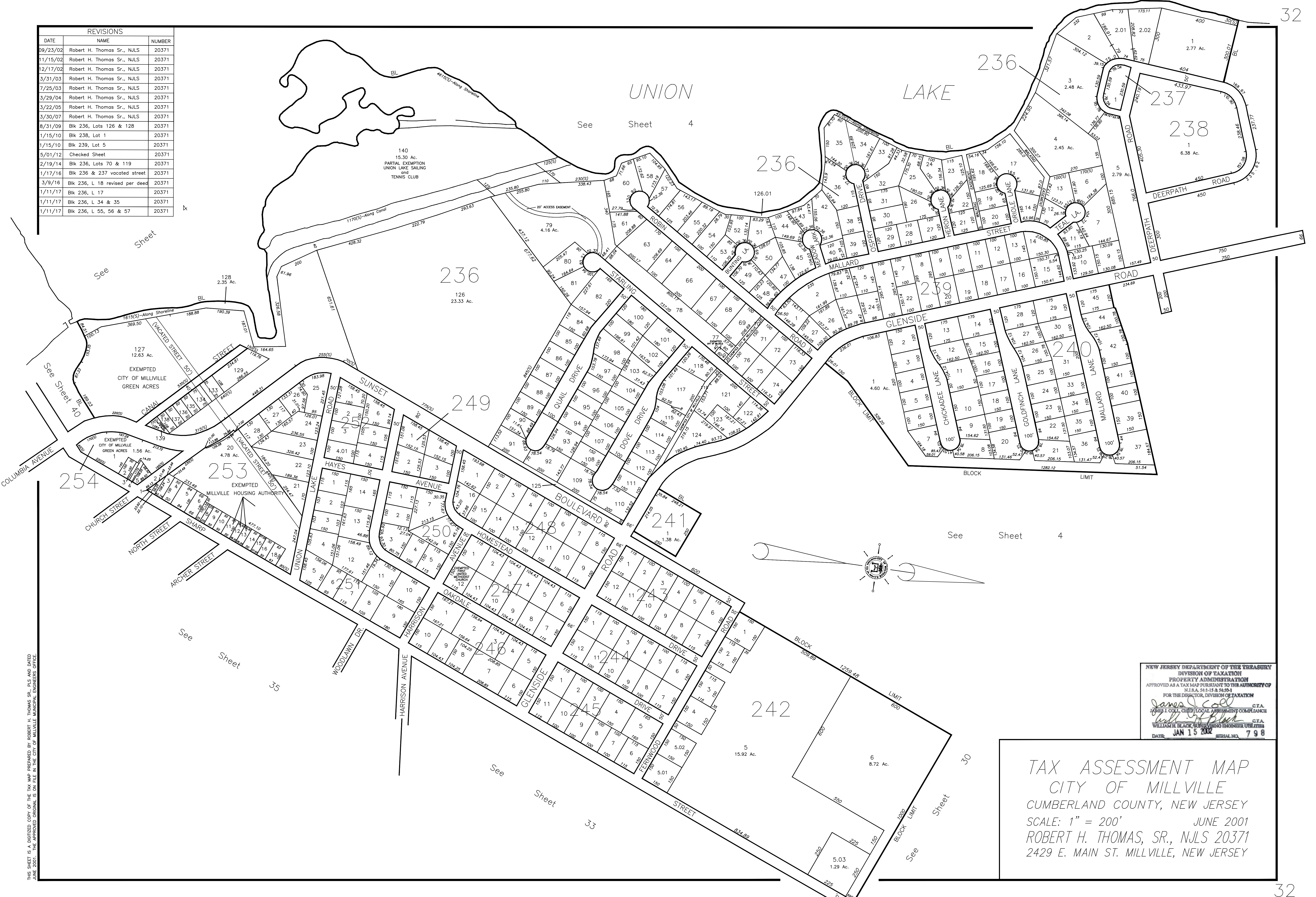

THIS SHEET IS A DIGITIZED COPY OF THE TAX MAP PREPARED BY ROBERT H. THOMAS SR., PLS AND DATED JUNE 2001. THE APPROVED ORIGINAL IS ON FILE IN THE CITY OF MILLVILLE MUNICIPAL ENGINEERS OFFICE.

NEW JERSEY DEPARTMENT OF THE TREASURY
 DIVISION OF TAXATION
 PROPERTY ADMINISTRATION
 APPROVED AS A TAX MAP PURSUANT TO THE AUTHORITY OF
 N.J.S.A. 54:1-15 & 54:2-1
 FOR THE DIRECTOR, DIVISION OF TAXATION
James J. Coll C.T.A.
 JAMES J. COLL, CHIEF, LOCAL ASSESSMENT COMPLIANCE
William H. Black C.T.A.
 WILLIAM H. BLACK, SUPERVISING ENGINEER, UTILITIES
 DATE: JAN 15 2002 SERIAL NO. 798

TAX ASSESSMENT MAP
 CITY OF MILLVILLE
 CUMBERLAND COUNTY, NEW JERSEY
 SCALE: 1" = 200' JUNE 2001
 ROBERT H. THOMAS, SR., NJLS 20371
 2429 E. MAIN ST. MILLVILLE, NEW JERSEY